

| No. | TENANT | ADDRESS | SQ. FT. |
|-------------------------------|---------------------------------|-------------------|---------|
| 1010 | EL VAQUERO | 8715 SANCUS BLVD | 4,000 |
| 1020 | PENN STATION | 8719 " " | 1,600 |
| 1030 | HONANUS | 8723 " " | 1,600 |
| 1040 | | 8727 " " | 3,200 |
| 1050 | | 8729 " " | 2,000 |
| 1060 | THE LAPTOP GUY | 8731 " " | 1,200 |
| 1070 | HEDEX KINKOS | 8733 " " | 4,400 |
| 1080 | CLADAGH IRISH PUB | 8745 " " | 7,800 |
| NORTH CAPELLA I OUTLOT | | | |
| 400 | CARIBOU COFFEE | " " STE. 110 | 1,450 |
| 800 | NEXTEL | 8749 " " STE. 120 | 1,416 |
| SOUTH CAPELLA I OUTLOT | | | |
| 400 | RUDE DOG BAR & GRILL | 8711 " " | 4,962 |
| CAPELLA II | | | |
| No. | TENANT | ADDRESS | SQ. FT. |
| 1000 | CLASSIC HOME BRANDS | 8625 SANCUS BLVD | 18,010 |
| 1010 | JETS PIZZA | 8627 " " | 1,617 |
| 1020 | | 8629 " " | 2,070 |
| 1030 | POLARIS KEBAB | 8631/33 " " | 2,448 |
| 1040 | | 8635 " " | 4,713 |
| 1050 | | 8639 " " | 3,875 |
| 1060 | LITTLE GYM OF POLARIS | 8645 " " | 1,595 |
| 1070 | J. GUMBROS, CALVIN RESTAURANT | 8651 " " | 1,399 |
| 1080 | GAMES WORKSHOP | 8653 " " | 2,074 |
| 1090 | S175 CLEANERS | 8655 " " | 8657 |
| 1100 | JOSIES SELF-SERVE FROZEN YOGURT | 8657 " " | 1,521 |
| 1110 | FANTASTIC SAMS | 8659 " " | 1,415 |
| 1120 | JENNY CRAIG | 8671 " " | 1,600 |
| 1130 | SLIBWAY | 8675 " " | 1,619 |
| 1140 | SCRAMBLERS | 8679 " " | 4,058 |
| 400 | SPENS ASIAN FUSION | 8591 " " | 4,760 |
| 410 | TILTED KILT | 8665 " " | 7,500 |

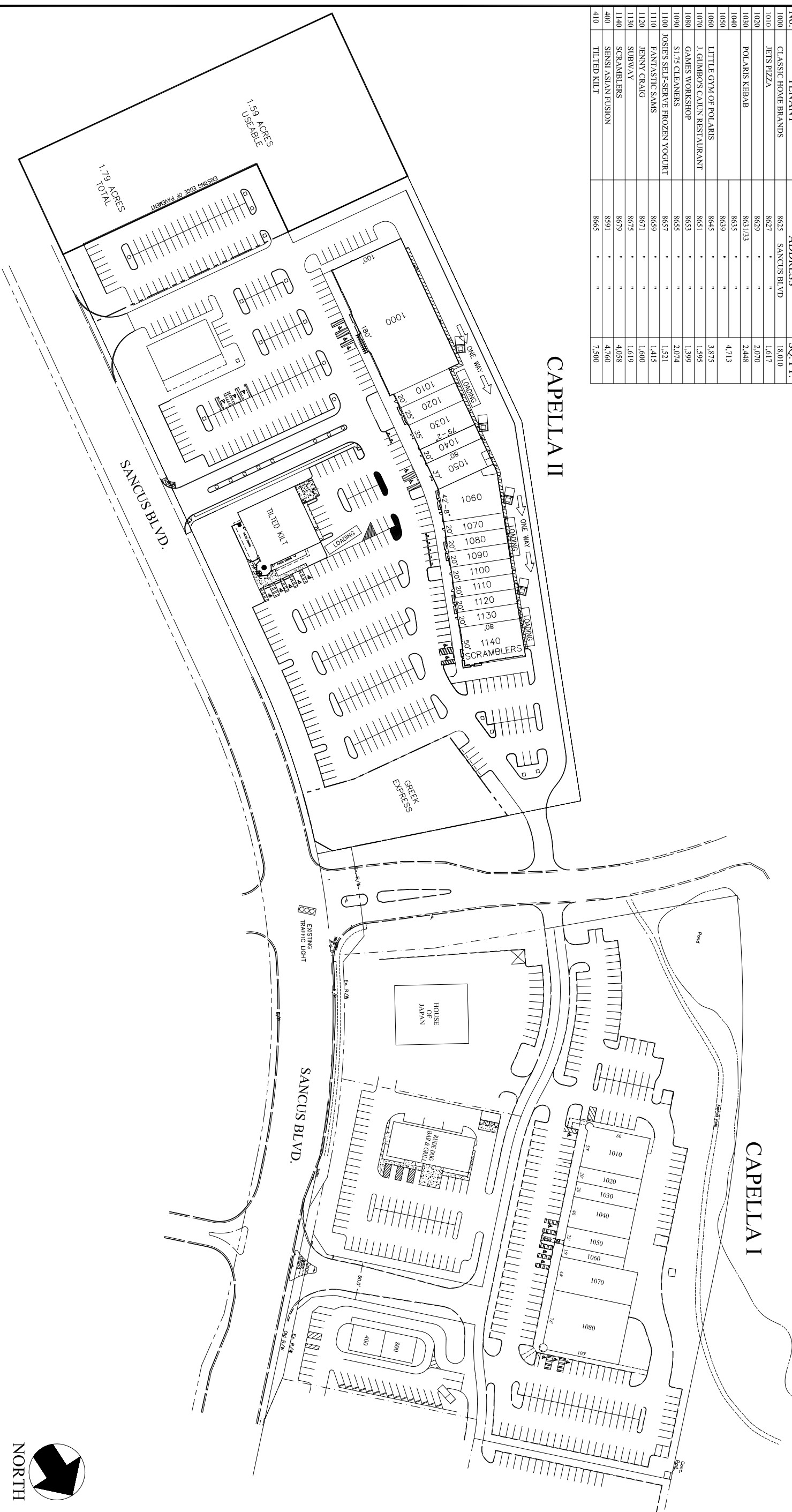

191 W. Nationwide Blvd., Suite 200
 Columbus, Ohio 43215-2568
 614.228.5331
 castoimfo.com

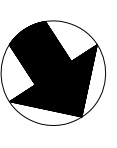

SCALE: 1"=60'-0"

CAPELLA CENTRE

| No. | DATE | REVISIONS |
|-----|----------|-----------|
| 25 | 1-31-11 | |
| 26 | 4-20-11 | |
| 27 | 5-2-11 | |
| 28 | 6-7-11 | |
| 29 | 7-29-11 | |
| 30 | 10-13-11 | |
| 31 | 11-2-11 | |
| 32 | 1-17-12 | |